

SAN JOSE STATE COLLEGE vs. PEPPERDINE COLLEGE

OCTOBER 7, 1949



BION ATKINSON

Selling Price .2415
Sales Tax0085
Total25c

BE A SPARTAN BOOSTER

See all the Spartan games and next year plan to buy a season ticket to enjoy all the games from the same seat

"Follow the Spartans In All Sports"

You can be a San Jose State Spartan booster.
Ask any of these directors:

ROY EMERSON, *Tax Collector, Courthouse*
LOUIS DUINO, *Mercury-Herald Sports*

Editor

BILL FEIST, *Evening News Sports Editor*

FRED FLETCHER, *Fletcher Buick*

GEORGE GLENDENNING, *Food*

Machinery

HERSCHEL GRAHAM, *Woolworth Co.*

HUBERT HOOD, *CPA, Commercial Bldg.*

S. GLENN HARTRANFT, *San Jose State*

HOWARD HORNBUCKLE, *County Sheriff*

LEON JACOBS, *Clothier*

RICHARD JORGENSEN, *Advertising*

JOE LEVITT, *Coast Radio*

CARL LUDORFF, *Food Machinery*

FRED OEHLER, *American Trust*

DON PARKER, *34 E. San Antonio*

RUSS PETTIT, *Chamber of Commerce*

JOSEPH ROGERS, *First National Bank*

BOB SCHULENBERG,

297 W. San Fernando

GIFFORD SOBEY, *Architect,*

Los Gatos

FLOYD WILSON,

Blake, Moffitt & Towne

OFFICIAL TIMING WATCH FOR THE

SAN JOSE STATE - PEPPERDINE FOOTBALL GAME

Longines

The World's Most Honored Watch

THE WORLD STANDARD OF ACCURACY FOR SPORTS
TIMING . . . 10 WORLD'S FAIR GRAND PRIZES, 28 GOLD
MEDALS . . . HIGHEST OBSERVATORY ACCURACY HONORS



Product of

Longines - Wittnauer Watch Company

SINCE 1866, WATCHES OF THE HIGHEST CHARACTER

LONGINES WATCHES from \$71.50; WITTNAUER WATCHES from \$34.75



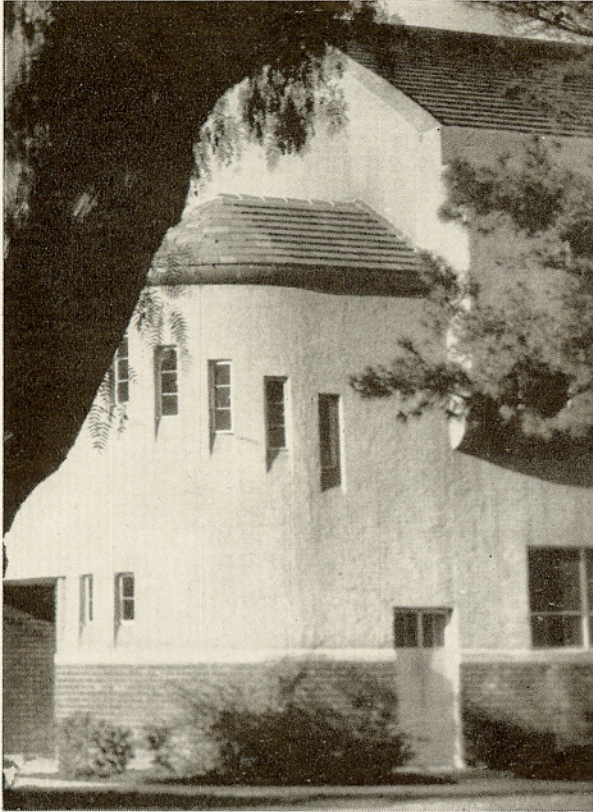

SPARTAN GYM

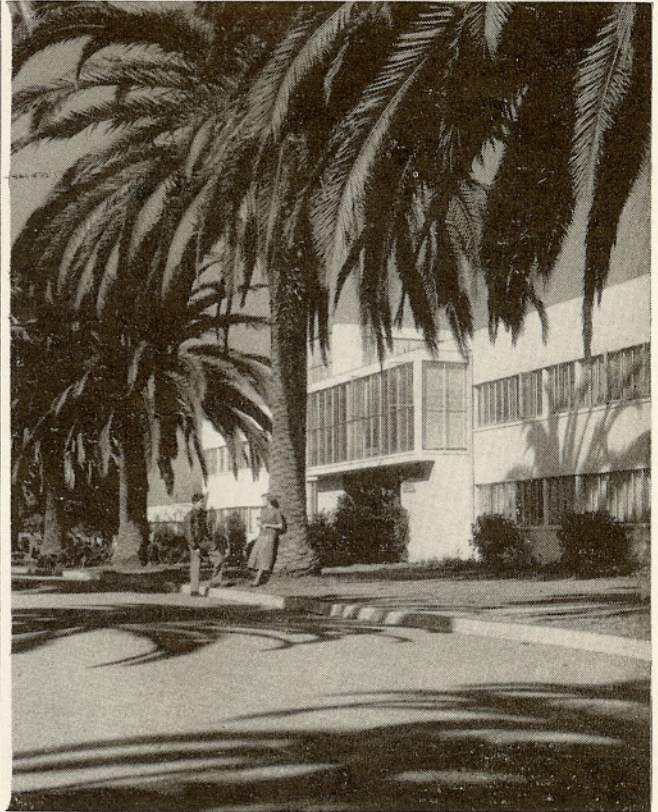

MARILYN HALL — PEPPERDINE

SPARTANS VS. WAVES

FRIDAY, OCTOBER 7, 1949 — 8 P.M., SPARTAN STADIUM

San Jose State Spartans - 1949 Schedule

Date	1948 Score		Team	Place	Score	
	S.J.S.	OPP.			S.J.S.	OPP.
Sept. 10.....	(71-19)		UNIVERSITY OF MEXICO.....	Spartan Stadium	(103)	(0)
Sept. 17.....	(20-26)		STANFORD UNIVERSITY.....	Palo Alto	(0)	(49)
Sept. 24.....	()		SANTA CLARA UNIVERSITY.....	Spartan Stadium	(13)	(14)
Oct. 1.....	(21- 6)		BRIGHAM YOUNG UNIVERSITY.....	Provo, Utah	(40)	(21)
Oct. 7.....	(61- 6)		*PEPPERDINE COLLEGE.....	Spartan Stadium	()	()
Oct. 14.....	()		UNI. OF SAN FRANCISCO.....	Spartan Stadium	()	()
Oct. 21.....	(43-13)		*SANTA BARBARA COLLEGE.....	Spartan Stadium	()	()
Oct. 28.....	(14- 7)		COLLEGE OF THE PACIFIC.....	Spartan Stadium	()	()
Nov. 4.....	(47- 7)		*CALIFORNIA POLYTECHNIC.....	San Luis Obispo	()	()
Nov. 12.....	(21-13)		*SAN DIEGO STATE COLLEGE.....	San Diego	()	()
Nov. 18.....	(14-19)		ST. MARY'S COLLEGE.....	Spartan Stadium	()	()
Nov. 24.....	(41- 6)		*FRESNO STATE COLLEGE.....	Fresno	()	()

*California Collegiate Athletic Association Game

STANFORD AND FRESNO GAMES IN AFTERNOON. ALL OTHERS AT NIGHT.

Unpredictable Waves

By JACK CURNOW, *Los Angeles Times*

As this was being written, well in advance of tonight's shindig, it was hard telling just what to expect from the invading Waves.

The Pepperdiners seemed to have absorbed most of Coach Ray Richards' T tricks pretty well when they slammed Arizona State at Flagstaff, 33-7, in an opening affair. But the following week the Sun Devils from Tempe upheld Arizona honors by clipping the Waves, 33-13, at Inglewood.

In their home start, the Waves met a rough, tough club too early in the season. While the Sun Devils were in midseason form, the Waves weren't; and the Arizonans had Whizzer White, who personally made four touchdowns.

We don't want to lead you San Jose fans to believe your local hopefuls have a pushover tonight. They haven't. Most of these Pepperdine men are playing the T for the first time and it takes several games to acquire the proper techniques and polish. This will be their fourth game and we expect the Waves to give the Spartans quite a pounding. And Pepperdine could easily be on the long end of the score. They haven't forgotten the 61-6

blasting they received from San Jose last year and have been pointing for this game all season.

Pepperdine has plenty of lettermen — but the Waves don't go too deep on the line. And if you can't spring a man loose, you aren't going to hit pay dirt often enough to do much good.

We think the Waves will have that situation under control by tonight. There are several second stringers who may be first stringers before now! Jack Bighead, a reserve end, is one lad you San Joseans better watch tonight. He's big and rough and we look for him to displace a veteran end before long — if not by now.

And there are some subbacks who may be regulars by tonight — Mel Embree,

Clay Bieck, Dick Meltvedt and Elmer Noonan among others.

Watch out for Terrific Terry Bell and Battling Bobby Hayes, a couple of scatbacks who can make knots—if sprung loose.

If you like to watch line play, take a good peek at big Bo Williams, a center converted to guard. Then there's Marty Cook a rugged tackle. You'll find both of these guys all over the field.



The Waves Come Rolling In

This will be the second grid meeting between San Jose State and Pepperdine and neither is likely to forget the first.

It was last year and came after the Spartans had stumbled through three desultory games. The Wave team was splintered by internal troubles and the Spartans picked that night at Wrigley Field, Los Angeles, to find the right combination. They rolled over Pepperdine, 61-6.

Despite the score they found the Waves a tough, if disorganized opponent, with plenty of latent talent. Pepperdine remembers the score and will be out to even it up. If the Spartans think too much about that tally sheet they could learn to regret it.

Spartan fans can look for new polish at quarterback, if Gene Menges repeats his performance of a week ago. The T-man from Fullerton pitched three scoring strikes against Brigham Young last week and his ball handling sent the Rocky Mountain sports writers to the closet for extra adjectives.

Marv Johnson, Harry Russell, Al Cementina and Jack Donaldson also starred at Provo and could hit the lime-light again tonight.

As usual, the game will probably be decided up front and you can look for Co-Captains Harley Dow and Jack Faulk, Guard Dick Harding, Center Bob Cheim and Ends Junior Morgan, Billy Wilson and Mel Stein to pace Bob Bronzan's Spartan line.



SERVICE

... with a smile

Trainers and managers are necessary adjuncts to all athletic teams. The men pictured on this page are gaining valuable experience for their work in physical education as well as serving the Spartan team. Senior Manager JACK CASEY (left) and WALT SHAFFER check out gear from the equipment room (below) while Trainers LINCOLN KIMURA (left) and BOB GILLIS ease the sore muscles in the back of Fullback JACK DONALDSON.





SAN JOSE STATE
Bill Hubbard
 HEAD FOOTBALL COACH



BOB BRONZAN
 LINE COACH

BILL HUBBARD
 HEAD COACH

BUD WINTER
 BACKFIELD COACH

**LEON JACOBS
INC.**

A MAN'S STORE
79 South First Street

BRINGS YOU A THRILLING WORD PICTURE
OF ALL
Spartan Football Games

KX-RX

DIAL 1500

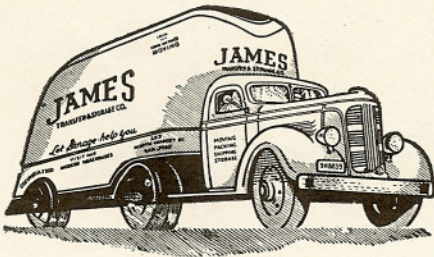

**SAFE STORAGE
FOR
HOUSEHOLD GOODS**

•
LOCAL AND NATION-WIDE MOVING
•

**James Transfer &
Storage Co.**

SAN JOSE • LOS ANGELES
Telephone: CYPRESS 4-9424

Your
Favorite Drink

**NEHI
ROOT BEER**

and

ORANGE

Served
in this stadium

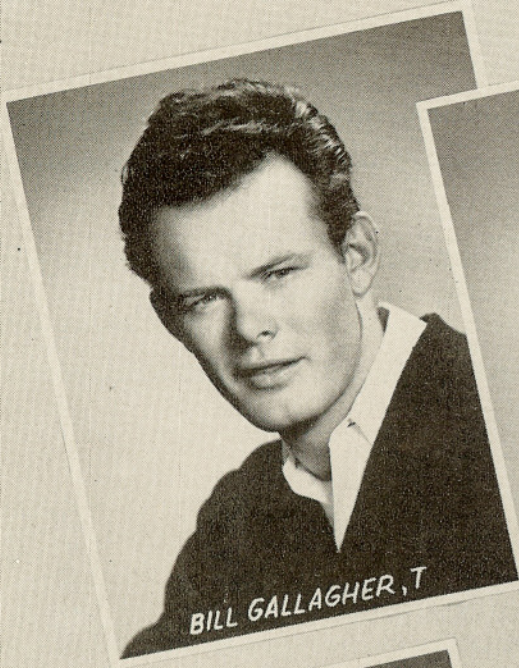

BILL GALLAGHER, T

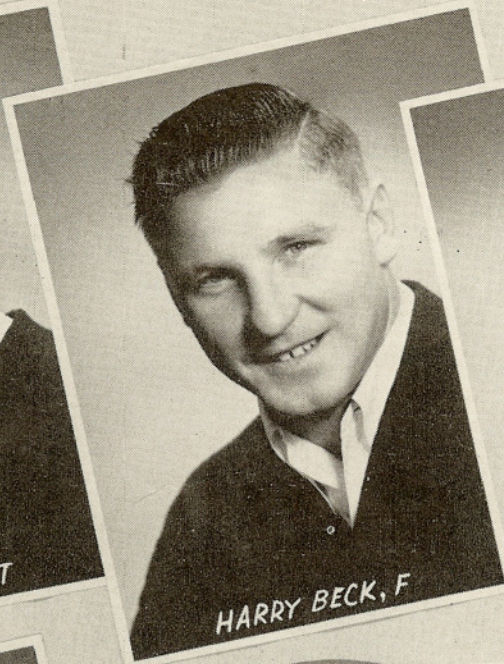

HARRY BECK, F



GEORGE KEENE, E

*San Jose
State*

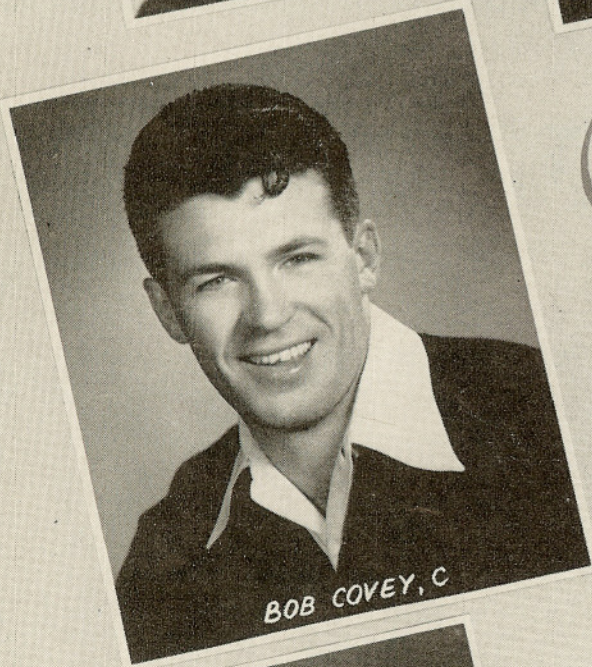

BOB COVEY, C

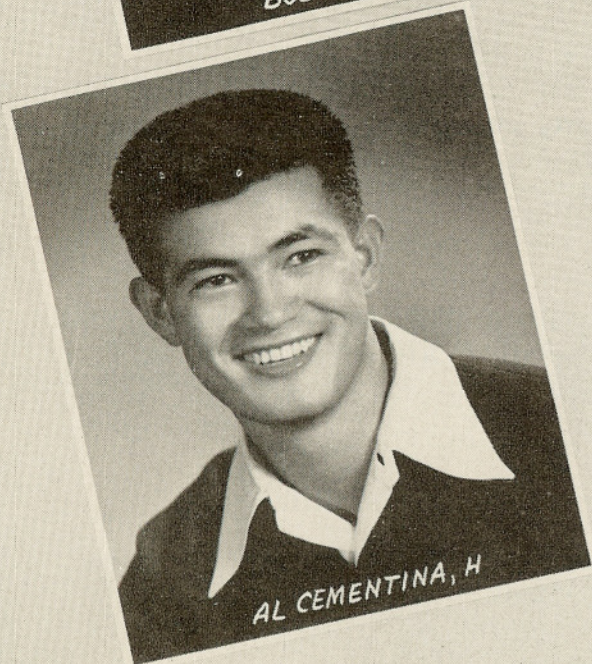

AL CEMENTINA, H

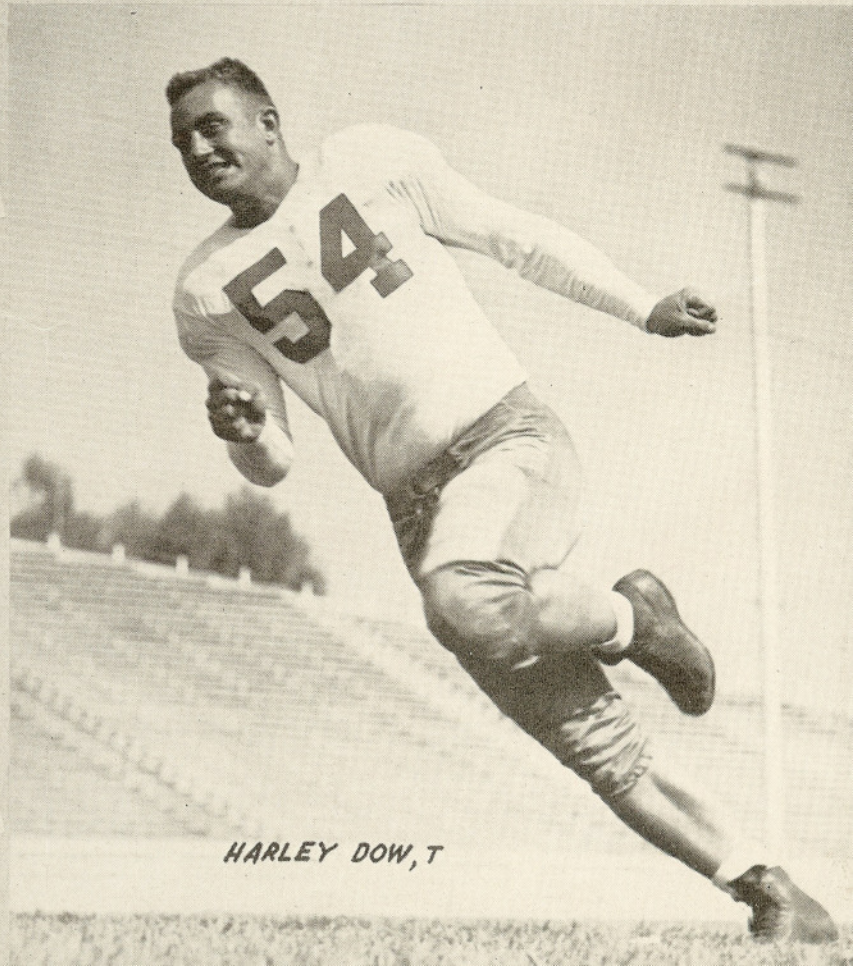

HARLEY DOW, T



BOB HITCHCOCK, C

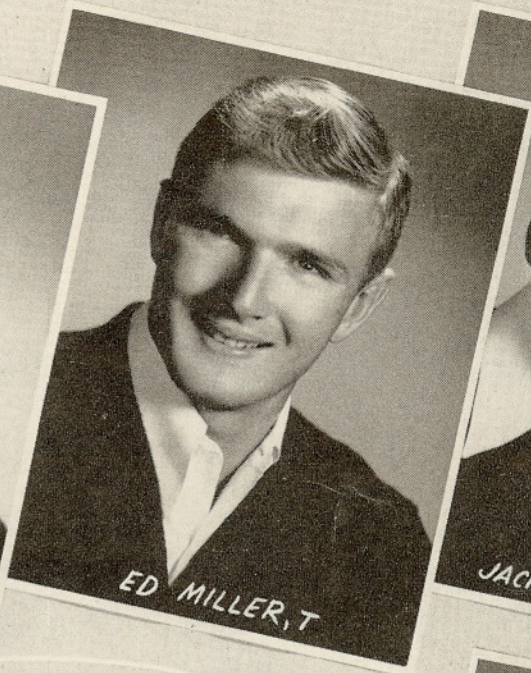

ED MILLER, T

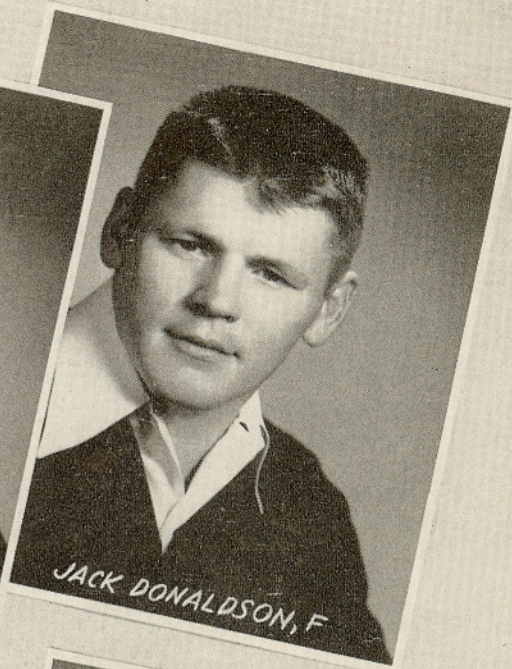

JACK DONALDSON, F

San Jose State



JOHN SMITH, E

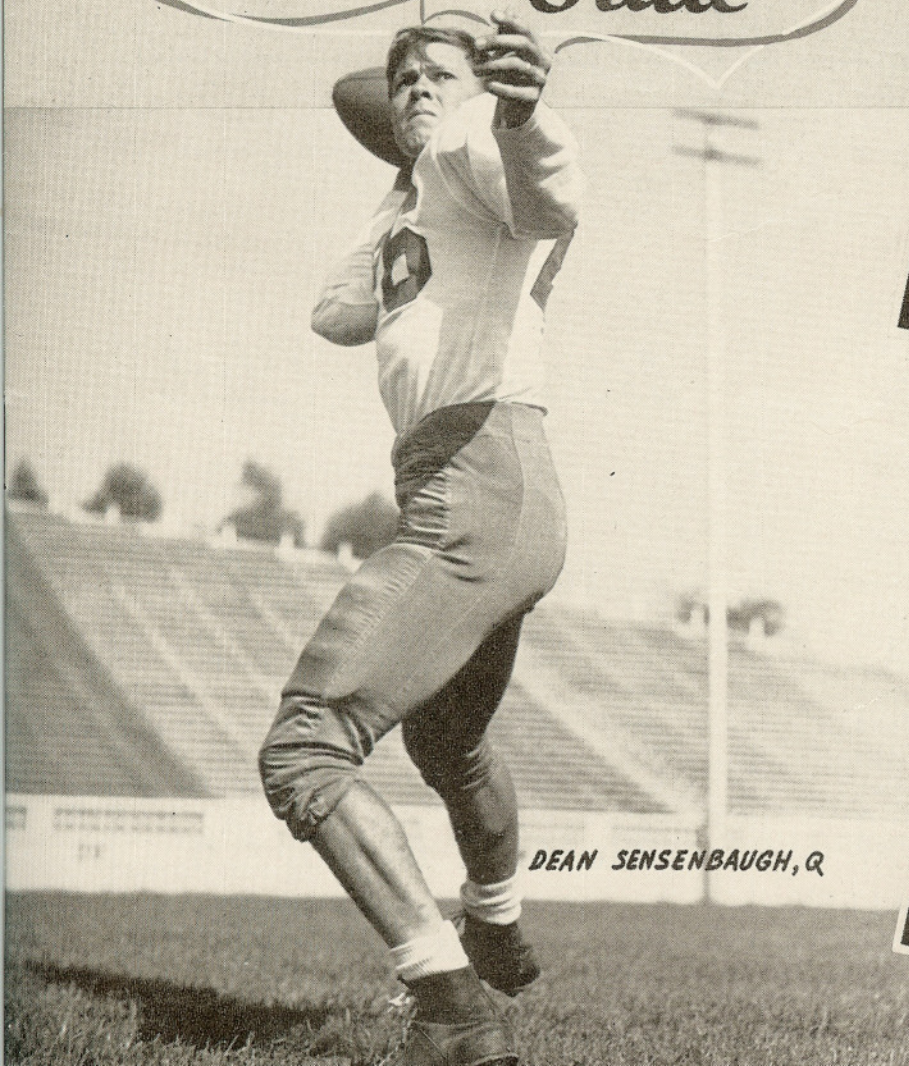

DEAN SENSENBAUGH, Q

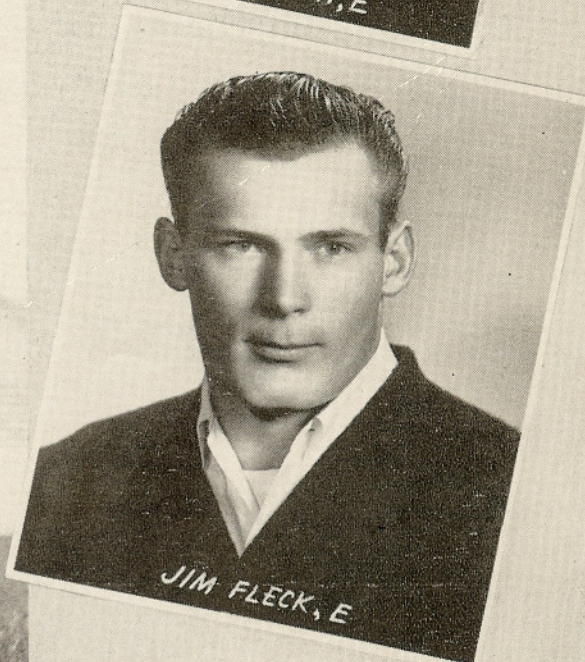

JIM FLECK, E

“How about
a Coke?”



The Coca-Cola Bottling Company

SAN JOSE, CALIFORNIA

GOOD LUCK SPARTANS



BOB BOUCKE



RAY GRAY

SAN JOSE PLACEMENT AGENCY

TWOHY BLDG. :: 210 S. FIRST ST.

SAN JOSE, CALIFORNIA

CY. 2-0383

*Please don't yell
at the referee*

YELL FOR

Vali Orange - Vali Root Beer

Delaware Punch

Relax with a cupful now!

For BETTER Football . . .

Join the Spartan

Boosters Club



For a BETTER Car

See the New

BUICK

Fletcher Motor Co.

425 SOUTH MARKET STREET

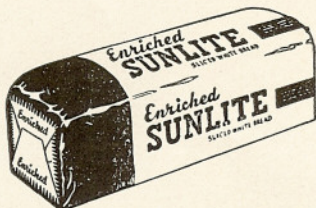

LARGEST SELLING LOAF IN
THE SANTA CLARA VALLEY

San Jose State Roster

No.	Name	Pos.	Age	Wt.	Ht.	Class	Exp.	Home Town
63	Allen, Art	T	24	223	6.5½	Senior	2**	Brentwood
41	Beck, Harry	T	24	185	5.9	Soph.	JC	Los Angeles
62	Bondelie, Dick	G	24	195	5.10	Soph.	JC	Santa Rosa
59	Bondiatti, Vico	G	24	195	5.8	Senior	2**	Patterson
56	Bristow, Harrold	T	19	230	6.1	Soph.	JC	Tustin
46	Carpenter, Keith	C	19	210	6.3	Soph.	JC	Bakersfield
28	Cementina, Al	H	20	155	5.8	Junior	1*	San Francisco
23	Chagonjian, Archie	H	22	160	5.10	Soph.	Frosh	San Francisco
61	Cheim, Bob	G	24	200	6.1	Senior	2	San Jose
37	Coley, Max	F	21	178	6.0	Soph.	JC	Miami, Okla.
65	Covey, Robert	C	23	190	6.1	Senior	2	Napa
25	Dambacher, Don	H	22	176	5.10	Junior	2	Sonora
69	DeSalvo, Carl	G	21	215	6.0	Soph.	JC	Los Angeles
39	Donaldson, Jack	F	28	192	5.8	Senior	2**	Redwood City
54	Dow, Harley	T	23	220	6.2	Senior	2**	Tujunga
50	Edminster, Bob	E	24	195	5.11½	Junior	1	Stevenson
51	Fasciano, Chris	G	21	200	6.1	Soph.	JC	South Gate
55	Faulk, Jack	T	25	218	6.0	Senior	3***	Daly City
58	Fleck, James	E	20	205	6.2	Soph.	JC	Santa Rosa
31	Frisch, Hal	H	21	178	5.10½	Soph.	JC	Taft
68	Gallagher, Bill	T	22	210	6.3	Soph.	JC	Los Angeles
67	Halladay, Bruce	G	20	205	5.8	Soph.	JC	Wilmington
34	Harding, Dick	G	24	200	5.9½	Junior	1*	Oakland
64	Hitchcock, Bob	C	20	210	5.11	Soph.	JC	San Bernardino
24	Houlihan, Max	Q	21	145	5.5	Soph.	JC	Ventura
57	Huxley, Harold	H	22	170	5.9	Soph.	JC	San Francisco
44	Johnson, Marvin	H	22	178	5.11	Junior	2*	Los Gatos
52	Keene, George	E	25	198	6.0	Senior	3***	Modesto
300	Linn, Woody	K	24	300	6.4½	Senior	2	San Jose
48	Mangini, Fred	H	21	165	5.11	Senior	3**	Oakland
40	Martin, Elgin	T	21	210	6.2	Junior	1*	San Jose
33	Mendonsa, Gilbert	H	23	160	5.7	Soph.	Frosh	Livingston
32	Menges, Gene	Q	23	165	5.9½	Junior	1*	Anaheim
71	Miller, Ed	T	19	220	6.2	Junior	1*	Oakland
72	Mires, John	F	21	195	5.11	Soph.	JC	Glendale
49	Morgan, Junior	E	23	194	6.3	Senior	3**	Santa Monica
42	Persha, George	E	25	170	6.2½	Junior	1	So. San Francisco
38	Poznekoff, Ray	E	21	185	5.10	Soph.	JC	San Francisco
45	Reeves, George	G	24	205	6.0	Junior	1*	Napa
29	Russell, Harry	H	25	182	5.11½	Senior	3***	Pittsburgh, Pa.
26	Sensenbaugh, D.	Q	24	155	5.9	Junior	1	Modesto
77	Silva, Fred	F	22	200	6.0	Senior	2**	Oakland
66	Smith, John	E	21	195	6.2½	Senior	2*	Santa Rosa
22	Smyth, Faus	H	19	170	5.10	Soph.	Frosh	Glendale
60	Snyder, Jean	G	19	208	5.8½	Soph.	JC	Redlands
36	Steele, John	H	19	180	5.11	Soph.	Frosh	Dunsmuir
43	Stein, Melvin	E	22	185	6.0	Senior	3**	Napa
21	Traina, Buddy	H	19	155	5.7	Soph.	JC	Palo Alto
47	Vallercamp, Vernon	G	22	190	5.8	Soph.	JC	Eureka
73	Wheeohan, Jim	T	23	225	6.3	Junior	1*	Glendale
35	Williams, Ed.	E	19	185	5.11	Soph.	JC	Oakland
79	Wilson, Billy	E	22	193	6.3½	Junior	1*	Campbell

*Letters earned.

The Official Watch for Timing Today's Game is Longines—"The World's Most Honored Watch"

CHESTERFIELD
RADIO AND TELEVISION

"Smoke On
Always Buy

SAN JOSE STATE

- | | | | |
|--------------------|------------------|-----------------|-----------------|
| 21 Traina, h | 36 Steele, h | 49 Morgan, e | 63 Allen, t |
| 22 Smyth, h | 37 Coley, f | 50 Edminster, e | 64 Hitchcock, c |
| 23 Chagonjian, h | 38 Poznekoff, e | 51 Fasciano, g | 65 Covey, c |
| 24 Houlihan, qb | 39 Donaldson, f | 52 Keene, e | 66 Smith, e |
| 25 Dambacher, h | 40 Martin, t | 54 Dow, t | 67 Halladay, g |
| 26 Sensenbaugh, qb | 41 Beck, f | 55 Faulk, t | 68 Gallagher, t |
| 28 Cementina, h | 42 Persha, e | 56 Bristow, t | 69 DeSalvo, g |
| 29 Russell, h | 43 Stein, e | 57 Huxley, h | 71 Miller, t |
| 31 Frisch, h | 44 Johnson, h | 58 Fleck, e | 72 Mires, f |
| 32 Menges, qb | 45 Reeves, g | 59 Bondietti, g | 73 Wheelehan, t |
| 33 Mendonsa, h | 46 Carpenter, c | 60 Snyder, g | 77 Silva, f |
| 34 Harding, g | 47 Vallercamp, g | 61 Cheim, e | 79 Wilson, e |
| 35 Williams, e | 48 Mangini, h | 62 Bondelie, g | 300 Linn, k |

PEPPERDINE

- | | | | |
|-----------------|-----------------|-----------------|-----------------|
| 10 D. Drager, f | 21 Tagupa, c | 34 Vollnagle, t | 46 J. Drager, h |
| 11 Bighead, e | 22 Hyduke, b | 35 Bagley, g | 47 Hayden, c |
| 12 Bell, h | 24 D. Clark, g | 36 Rivers, t | 48 Meltvedt, h |
| 13 Embree, f | 25 Lifland, e | 37 Kohlmeier, g | 49 Hensley, e |
| 14 Hayes, h | 26 Miller, e | 38 Boyd, f | 50 Smouse, f |
| 15 Hicks, e | 27 Batesole, f | 39 Plum, g | 51 Orlando, h |
| 16 Murphy, e | 28 Quine, t | 40 Kenworthy, t | 52 Spaan, e |
| 17 Regalado, h | 29 Bieck, h | 41 Murdock, t | 53 Nitz, g |
| 18 Geisler, t | 30 Williams, g | 42 Noonan, q | 54 Kimbrough, t |
| 19 R. Clark, t | 31 Dankworth, h | 43 Cook, t | 55 Tormey, c |
| 20 Kiapos, g | 32 Scott, c | 44 Harris, q | 56 Finley, f |
| | 33 Pickett, t | 45 Anderson, g | |

OFFICIALS

- Referee C. MARTIN WELCH (North Dakota State)
 Umpire GLEN MERCER (Oregon State)
 Head Linesman H. W. SAUNDERS (Army)
 Field Judge CHARLES EATON (Pomona)



**ARTHUR
GODFREY**

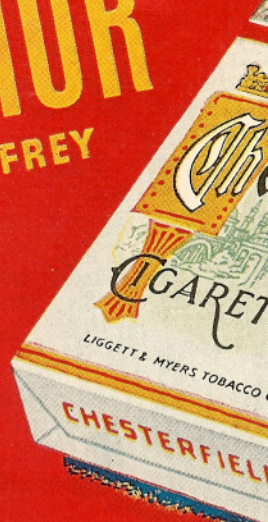

ARTHUR GODFREY—Next-door neighbor
to 90 million people! You look at him—
listen to him—laugh with him and love him!

ALL CBS RADIO AND TELEVISION STATIONS

Copyright 1949, LIGGETT & MYERS TOBACCO Co

MILDER CHESTERFIELD

D'S BIG THREE
VISION STARS SAY...

NR cigarette
"Chesterfield"

BING
CROSBY

BING CROSBY—Through his records,
movies, and his radio programs,
Crosby has brought more pleasure to more
people than any other living man.

ALL CBS RADIO STATIONS



PERRY

PERRY COMO—Now in his seventh year as
Chesterfield's great radio and recording star. Today, millions
acclaim him as television's greatest singing star.

ALL NBC RADIO AND TELEVISION STATIONS

SAN JOSE STATE

PEPPERDINE

43 Stein; 49 Morgan; 38 Poznekoff; 42 Persha	LE _R	15 Hicks; 11 Bighead; 26 Miller
54 Dow; 71 Miller; 40 Martin; 56 Bristow	LT _R	40 Kenworthy; 28 Quine; 41 Mur- dock; 33 Pickett; 54 Kimbrough
69 DeSalvo; 62 Bondelie; 59 Bon- dietti; 60 Snyder; 67 Halladay	LG _R	30 Williams; 45 Anderson; 37 Kohlmeier; 53 Nitz
61 Cheim; 65 Covey; 64 Hitch- cock; 50 Edminster; 46 Carpenter	C	21 Tagupa; 32 Scott; 47 Hayden
34 Harding; 45 Reeves; 51 Fasciano; 47 Vallercamp	RGL	39 Plum; 20 Kiapos; 24 D. Clark; 35 Bagley
55 Faulk; 63 Allen; 73 Wheelehan; 68 Gallagher	RT _L	43 Cook; 36 Rivers; 18 Geisler; 34 Vollnagle
79 Wilson; 66 Smith; 52 Keene; 58 Fleck; 35 Williams	REL	16 Murphy; 25 Lifland; 49 Hensley
32 Menges; 26 Sensenbaugh; 24 Houlihan	Q	22 Hyduke; 44 Harris; 42 Noonan
44 Johnson; 28 Cementina; 23 Cha- gonjian; 33 Mendonsa; 21 Traina	LHR	12 Bell; 29 Bieck; 48 Meltvedt; 46 J. Drager; 51 Orlando
29 Russell; 25 Dambacher; 22 Smyth; 48 Mangini	RHL	14 Hayes; 31 Dankworth; 17 Regalado
41 Beck; 39 Donaldson; 72 Mires; 37 Coley; 77 Silva	F	10 D. Drager; 27 Batesole; 38 Boyd; 13 Embree

Kicker: 300 Linn

COMO

D Largest selling cigarette in America's Colleges

(BY LATEST NATIONAL SURVEY)

Pepperdine College Roster

No.	Name	Pos.	Age	Wt.	Ht.	Class	Exp.	Home Town
45	Anderson, Bill	RG	24	210	6.2	Senior	2	Stephenville, Texas
35	Bagley, Vernon	LG	23	200	6.0	Senior	1	Vacaville, Calif.
27	Batesole, Hal	FB	21	180	5.8	Junior	1	Marshalltown, Iowa
12	Bell, Terry	RH	22	155	5.6	Senior	3	Meadows, Texas
29	Bieck, Clay	RH	20	180	5.11	Soph.	Fr	Glendale Calif.
11	Bighead, Jack	RE	19	205	6.2	Soph.	Fr	Los Angeles, Calif.
38	Boyd, Bill	FB	22	203	6.0	Junior	1	Lancaster, Calif.
24	Clark, Don	LG	25	190	5.9	Senior	2	Westminster, Calif.
19	Clark, Ray	RT	19	200	6.3	Soph.	Fr	South Gate, Calif.
43	Cook, Martin	LT	22	225	6.3	Senior	3	Santa Monica, Calif.
31	Dankworth, Dick	LH	20	175	5.11	Soph.	Fr	Los Angeles, Calif.
10	Drager, Dale	FB	23	215	6.0	Senior	3	Los Angeles, Calif.
46	Drager, Jack	RH	23	190	6.0	Senior	3	Los Angeles, Calif.
13	Embree, Mel	FB	22	181	6.2	Junior	1	Los Angeles, Calif.
56	Finley, Donald	FB	19	175	5.11	Soph.	Fr	Glendale, Calif.
18	Geisler, Karl	LT	23	210	6.3	Junior	JC	Glendale, Calif.
44	Harris, Bill	QB	25	190	6.0	Junior	Fr	Los Angeles, Calif.
47	Hayden, Stanley	C	25	202	6.0	Junior	JC	Bell, Calif.
14	Hayes, Bobby	LH	21	160	5.7	Senior	2	Hawthorne, Calif.
49	Hensley, Dick	LE	18	164	6.1	Soph.	Fr	Inglewood, Calif.
15	Hicks, Bill	RE	25	200	6.2	Senior	2	Stephenville, Texas
22	Hyduke, Eddie	QB	23	170	5.11	Junior	1	Inglewood, Calif.
40	Kenworthy, Keith	RT	24	189	5.11	Senior	3	Los Angeles, Calif.
20	Kiapos, Ted	LG	24	195	5.9	Senior	2	Los Angeles, Calif.
54	Kimbrough, Ben	RT	24	195	6.0	Junior	1	Hugo, Okla.
37	Kohlmeier, John	RG	25	190	5.11	Senior	1	Mira Loma, Calif.
25	Lifland, Archie	LE	27	180	5.11	Junior	JC	Los Angeles, Calif.
48	Meltvedt, Dick	RH	21	175	6.1	Junior	1	Marshalltown, Iowa
26	Miller, Harold	LE	19	195	6.3	Soph.	Fr	Huntington Park, Calif.
41	Murdock, Bruce	RT	20	220	6.3	Senior	1	Inglewood, Calif.
16	Murphy, Pat	LE	24	185	6.0	Senior	2	Glendale, Calif.
42	Noonan, Elmer	QB	22	175	6.0	Senior	2	Milwaukee, Wis.
51	Orlando, Joe	RH	25	152	5.7	Soph.	Fr	Jersey City, N. J.
33	Pickett, Bert	RT	20	215	6.4	Junior	1	Montebello, Calif.
39	Plum, Otto	RG	22	180	5.10	Junior	JC	Compton, Calif.
28	Quine, Bob	RT	29	210	6.3	Senior	2	Gary, Ind.
17	Regalado, Raul	LH	24	165	5.9	Senior	2	Los Angeles, Calif.
36	Rivers, Bill	LT	21	180	6.0	Junior	1	Los Angeles, Calif.
32	Scott, Bill	C	19	195	6.1	Soph.	Fr	Redlands, Calif.
50	Smouse, Frank	FB	21	180	5.10	Junior	Fr	Los Angeles, Calif.
21	Tagupa, Vincent	C	26	175	5.10	Junior	1	Honolulu, T.H.
34	Vollnagle, Gene	LT	18	204	6.2	Soph.	Fr	Los Angeles, Calif.
30	Williams, Bob	RG	23	235	6.2	Senior	3	Vacaville, Calif.

The Official Watch for Timing Today's Game is Longines—"The World's Most Honored Watch"

*If You Like to Go Places
Sitting Down Comfortably*

Drive a **DODGE**

The FOUR-ROOM CAR with
the THREE-WAY STRETCH

MORE ELBOW ROOM
(wider inside)

MORE HEAD ROOM
(higher inside)

MORE LEG ROOM
(longer inside)

MORE LUGGAGE ROOM

JACK HUTCHINS CO.

230 NORTH FIRST ST. • CY 5-2205

ACROSS FROM THE STUDENT UNION

DUTCH MILL

"Meet You at the Mill"



ENJOY REAL HOME COOKING

Open at 6:30 a.m. Daily



CLUB BREAKFAST . . .

a choice of 6 different selections

LUNCH . . .

hot and cold sandwiches—delicious salads—
sodas—sundaes—milkshakes

DINNERS . . .

4 courses—served 4:30 - 8:30

Ask About Our Student Meal Tickets!

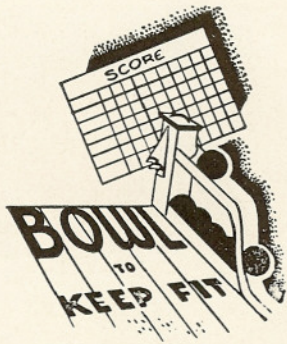

AFTER THE GAME!

Let's Make it a Date

with **"DUFFY" PAIVA**

AT

JOSE BOWL

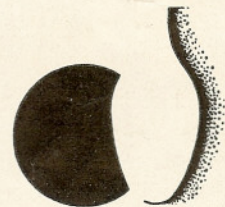

BOWL
for **HEALTH**

SAN JOSE'S FINEST RECREATION CENTER

HOME OF SPARTAN BOWLERS

12 LANES
FOUNTAIN SERVICE



FREE INSTRUCTION
BY APPOINTMENT



CYpress 3-9727

We Cater to Clubs — Private
Parties, Leagues and Organizations



172 W. SANTA CLARA STREET
SAN JOSE • CALIFORNIA



PEPPERDINE
 "WAVES"
 Ray Richards
 HEAD
 FOOTBALL COACH

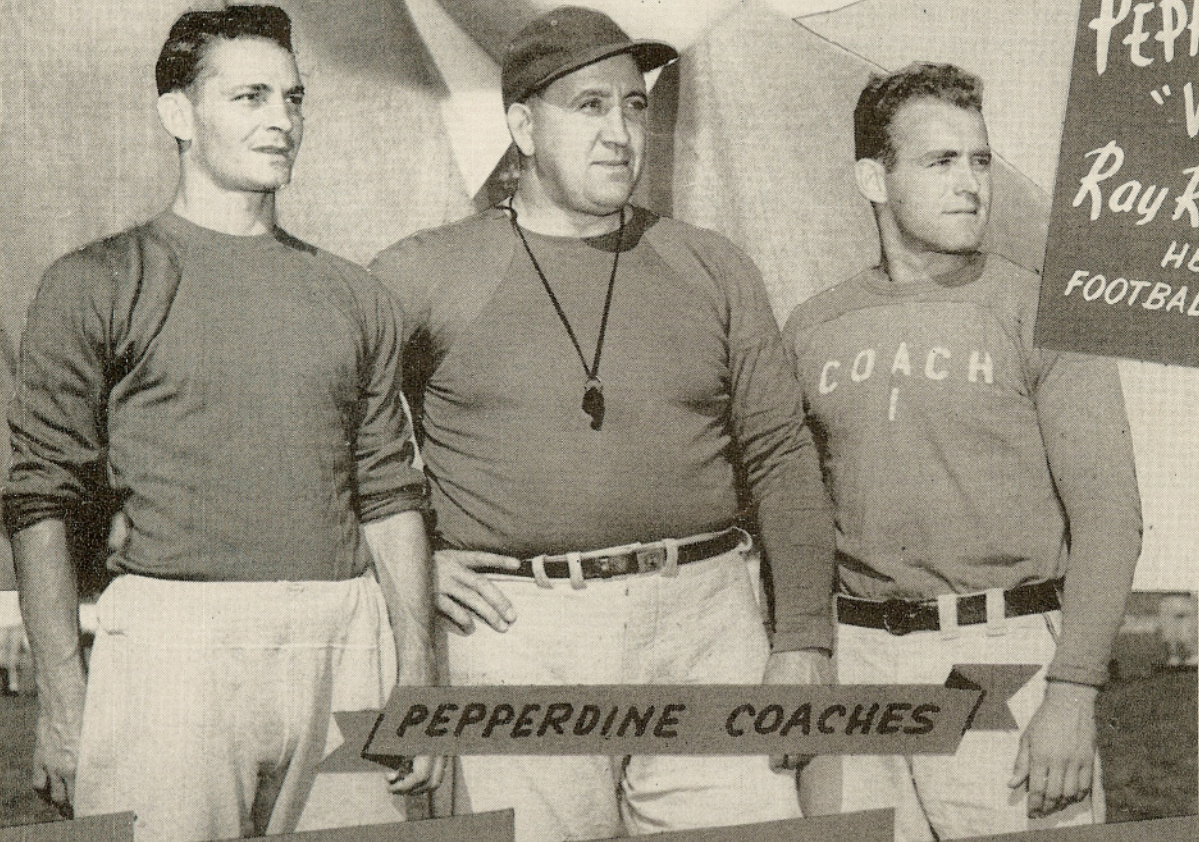

PEPPERDINE COACHES

ERNIE CASE

RAY RICHARDS

TOM BEDORE

SAN JOSE DRIVE-IN THEATRE

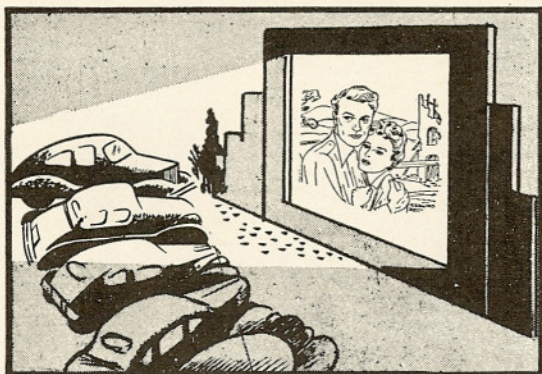

Oakland Hiway & Gish Road

Phone CY. 5-5005

• **SHOW STARTS AT DUSK** •

COME AS YOU ARE — RELAX IN YOUR CAR

We clothe the students . . .

Arrow Shirts

McGregor Sportswear

Hart Schaffner Marx Clothes



SPRING'S

SANTA CLARA AT MARKET

Largest, yes!

BUT, BETTER STILL . . .



When You're Moving or Storing, CALL

**PARTON-MAYFLOWER
PARTON VAN & STORAGE CO.**

390 No. Second Street • San Jose • CY 3-6162

MOVING — STORING — SHIPPING

It's American™



MILK - ICE CREAM and DAIRY PRODUCTS

AT YOUR FAVORITE FOUNTAIN
OR STORE

SEVENTEENTH AT SANTA CLARA • SAN JOSE



Elsie Says:

It's always the
Right Time for Delicious

Borden's Ice Cream
and Dairy Products

IF IT'S BORDEN'S IT'S GOT TO BE GOOD

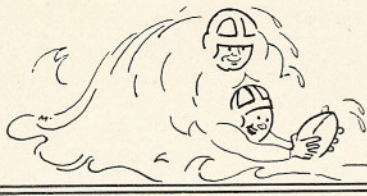

Pepperdine Waves

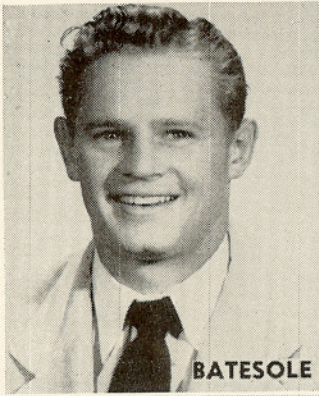

BATESOLE

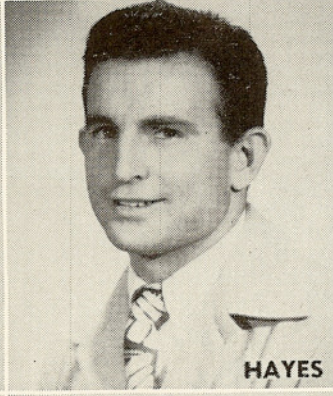

HAYES

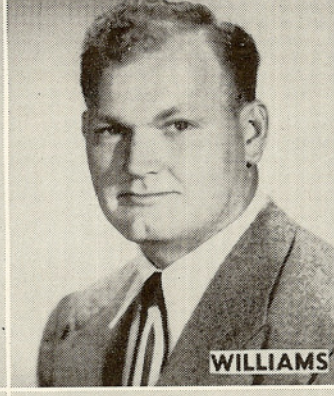

WILLIAMS

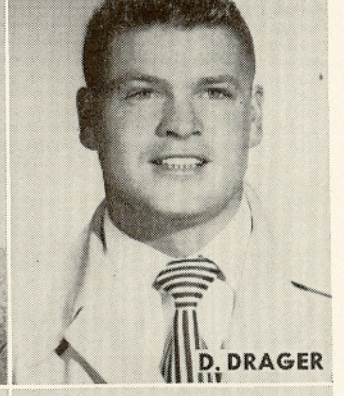

D. DRAGER

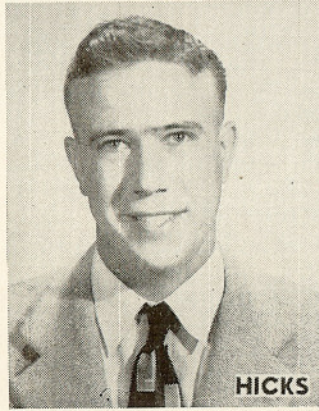

HICKS

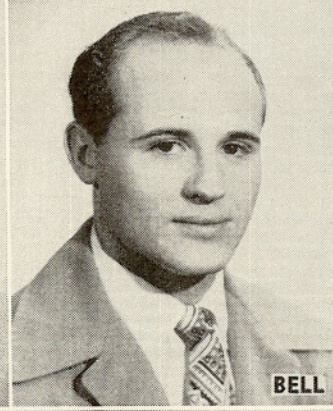

BELL



TAGUPA

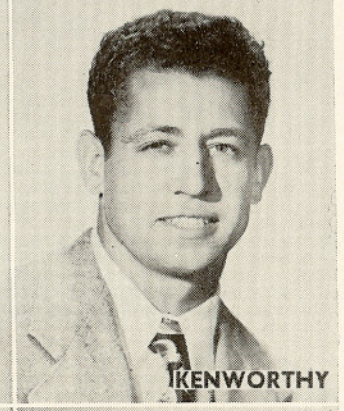

KENWORTHY

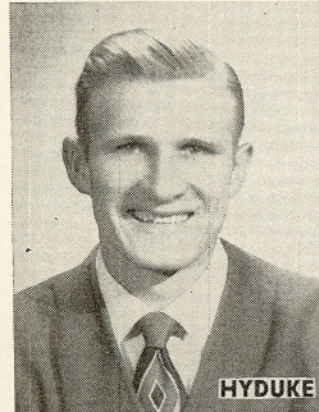

HYDUKE

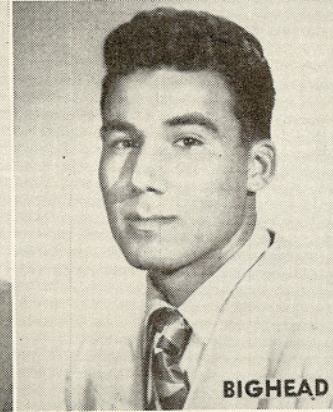

BIGHEAD

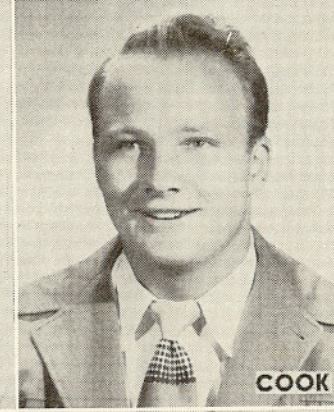

COOK

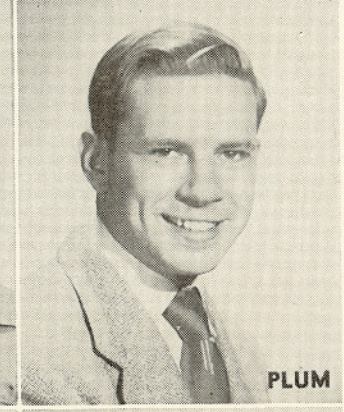

PLUM

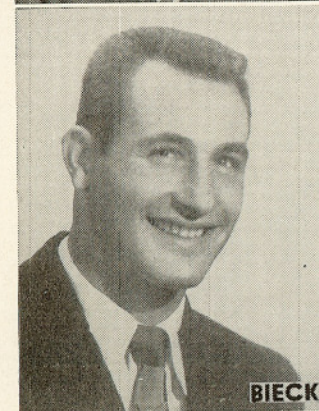

BIECK



BOYD

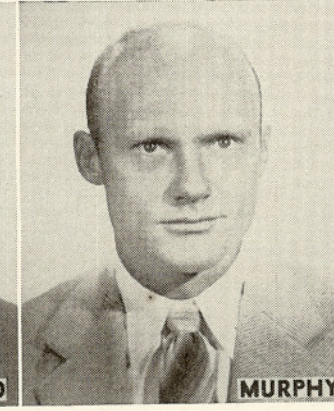

MURPHY

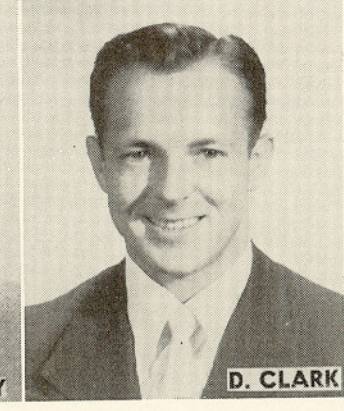

D. CLARK

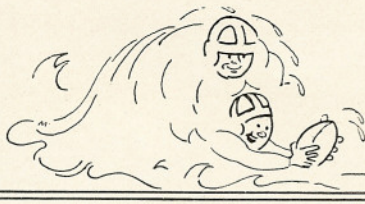

Pepperdine Waves

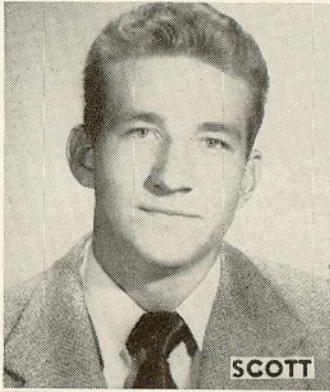

SCOTT

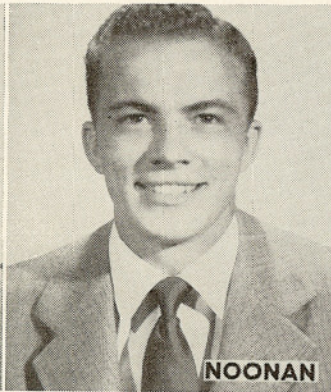

NOONAN

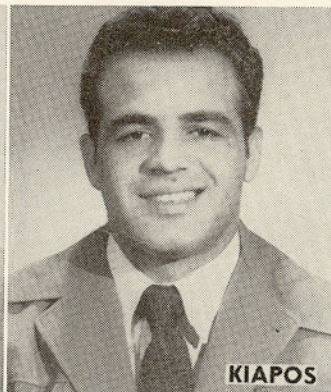

KIAPOS

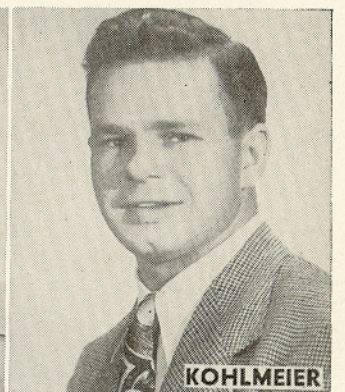

KOHLMEIER

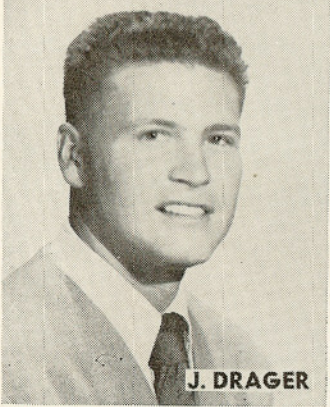

J. DRAGER

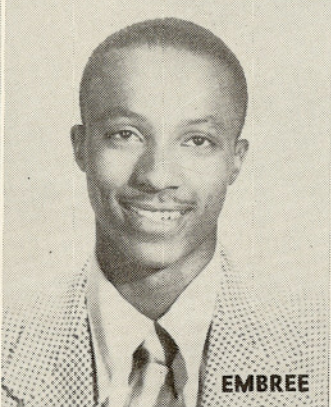

EMBREE

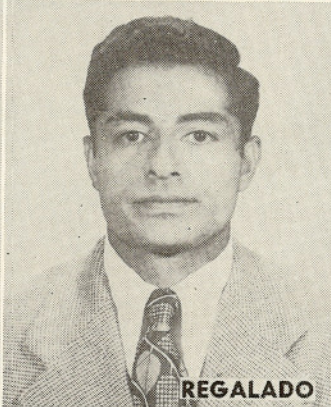

REGALADO

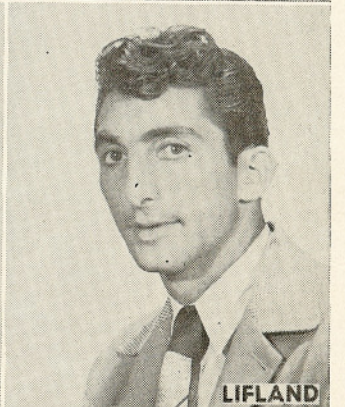

LIFLAND

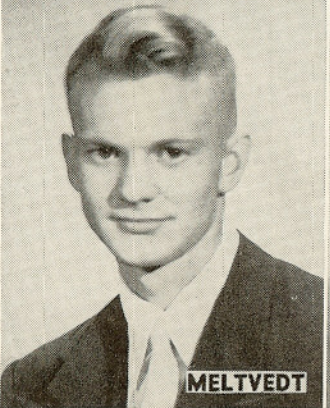

MELTVEDT



DANKWORTH

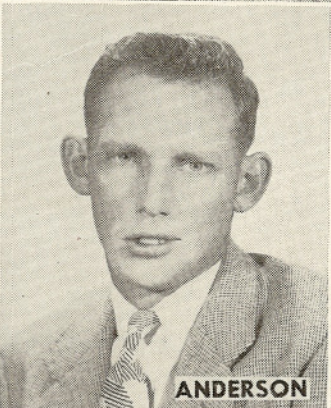

ANDERSON

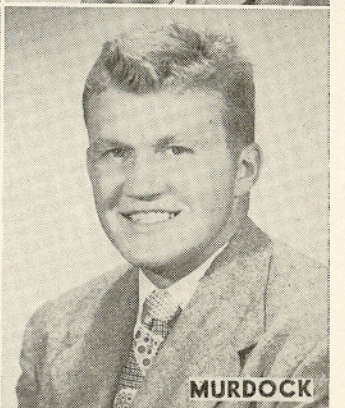

MURDOCK

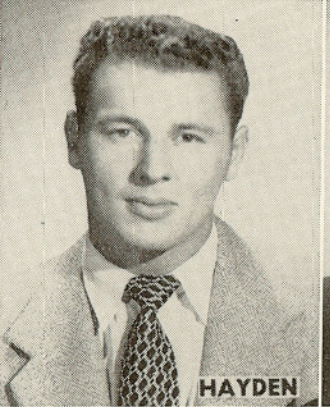

HAYDEN



RIVERS

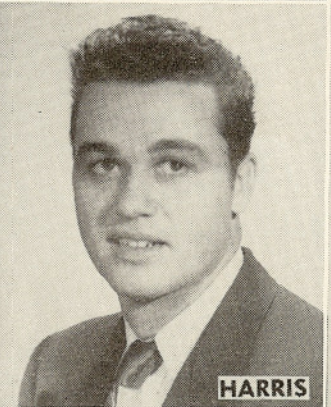

HARRIS

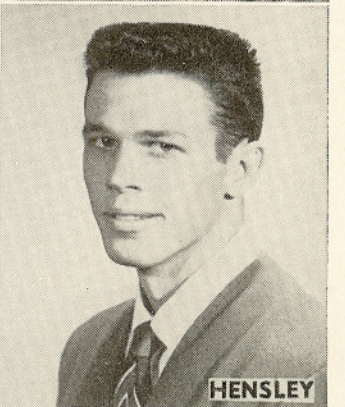

HENSLEY

IZON
I
Z
A
A
Z
S
C
O
M
B
A
B
M
O
C



Hugh M. Tiner
President of
Pepperdine
College

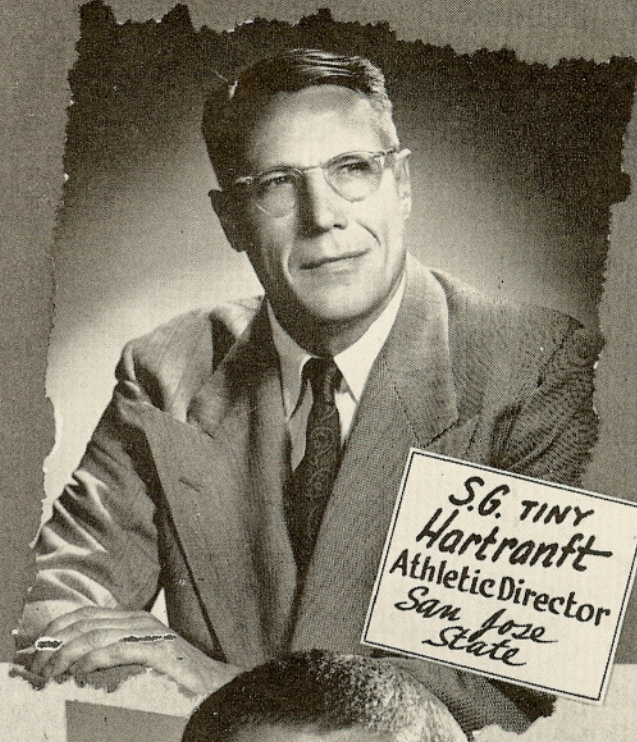

S.G. TINY
Hartranft
Athletic Director
San Jose
State



A.O. Duer
Athletic Director
Pepperdine



Dr.
Gordon H. Helsley
San Jose State
COLLEGE
PHYSICIAN

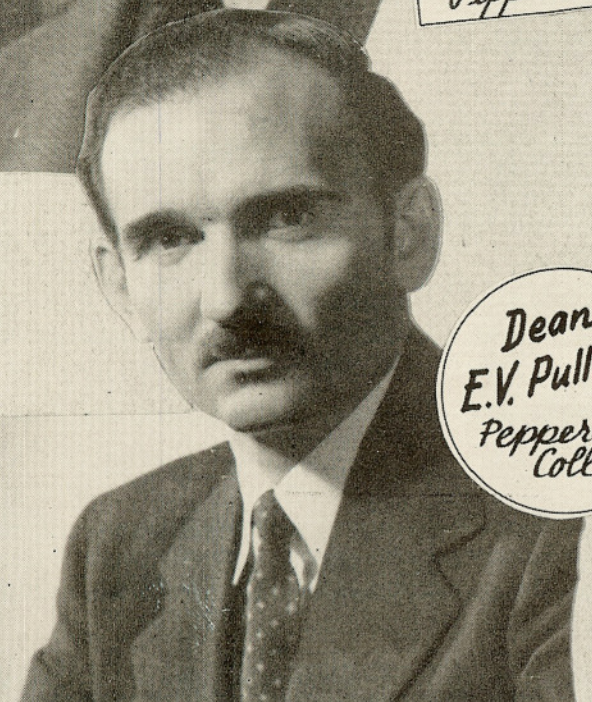

Dean
E.V. Pullias
Pepperdine
College



Doris Barbarez
Secretary
San Jose
State



STEPHEN'S

Skinless

FRANKFURTERS

"They're Sure To Be Tender"

ROY M. BUTCHER

INDUSTRIAL, COMMERCIAL AND
HOME ELECTRICAL INSTALLATIONS

510 W. SAN FERNANDO ST. :: SAN JOSE

CYpress 3-8227

Carnation Fresh Milk Carnation Ice Cream

AXminster 6-2448

P.O. Box 58

Santa Clara

It's Archie's . . .

for tasty, tantalizing STEAKS!!



Archie's Steak House

545 South Second Street Phone CYpress 5-9897

GOLDEN WEST ★ DRY CLEANERS

gives you . . .

- All Garments Mothproofed
- Eight Convenient Locations



Main Office - Plant

25-29 SOUTH THIRD STREET, SAN JOSE



GOLDEN WEST DRY CLEANERS

25-29 SOUTH THIRD STREET • CYPRESS 2-1052

SPORTING AND ATHLETIC EQUIPMENT

A complete line of

RAWLINGS
SPAULDING
SPOT-BILT

COPE & McPHETRES

71 W. San Antonio

CYpress 5-2939

Next Home Game . . .

SAN JOSE STATE vs. U.S.F.

OCTOBER 14, 1949 ★ SPARTAN STADIUM

The last Spartan-USF game drew 14,700 fans, the largest football crowd in San Jose history. Indications point to another banner crowd for the seventh renewal of this Bay area rivalry. Reserved seat tickets are now available at the graduate manager's office and at downtown agencies for this clash between the Golden Raiders and the revitalized Dons, sparked by the sensational Ollie Matson.

PREVIOUS SCORES

Year	SJS-USF
1936	0-13
1939	16- 6
1940	7- 6
1941	0-20
1942	13-20
1947	6-20

1948 CCAA RECORD

School	W	L	Pct.	PF	PA
San Jose State	5	0	1.000	166	46
College of Pacific	4	1	.800	182	41
Santa Barbara	2	3	.400	82	142
Fresno State	2	3	.400	55	135
California Poly	1	4	.200	79	157
San Diego State	1	4	.200	67	110

*Meet You After
The Game . . .*

STARLITE DRIVE-IN RESTAURANT

SANTA CLARA AT TWELFTH STREET

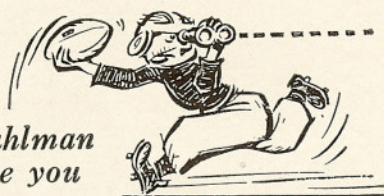

*Bob Stuhlman
to serve you*

LEONARD'S SPORTING GOODS

WILSON
ATHLETIC EQUIPMENT

RIDDELL
ATHLETIC SHOES

CYpress 5-3581

17 West San Salvador

San Jose

SAN JOSE STATE 1948-49 COLLEGIATE RECORD

CCAA

Sport	W	L	T	Standg.
Football	9	3	0	1
Basketball	22	13	0	1
Boxing	10	1	0	1
Water Polo	12	3	1	..
Wrestling	8	2	0	2
Judo	1	0	0	..
Skiing
Gymnastics	1	2	0	1
Track	4	2	0	1
Baseball	19	10	1	1
Swimming	5	5	0	2
Tennis	9	9	0	3
Golf	11	0	0	1
Rifle	5	5	0	3*
<hr/>				
Varsity	116	55	2	.637
Frosh, JV	71	18	1	.794
<hr/>				
Totals	189	73	3	.714

*Northern California Intercollegiate Rifle Association Conference

*We
have the services
and
the "know-how"
to help you*

CHEIM LUMBER CO.

1400 THE ALAMEDA and 925 S. 1ST STREET
CYpress 4-7262 CYpress 5-7323

FLYING  SERVICE
**PUBLIC ADDRESS SYSTEM
AND ELECTRIC
SPORTS TIMER**



TIDE WATER ASSOCIATED OIL CO.

SAVE 4¢ A GAL.

Serve yourself at

SHARIN SERVE YOURSELF
555 W. Santa Clara & Montgomery

SERVE-UR-SELF
28th and East Santa Clara

BREHM BROS. GARAGE
Fourth and San Fernando

SAVE-WAY SELF SERVICE
1490 Grant Street (on the Curve), Santa Clara

LAS PALMAS
1947 Alum Rock Avenue

STEVENS SELF-SERVICE
Meridian and West San Carlos

"Good Luck" SPARTANS

FROM

STUDEBAKER

"THE NEXT LOOK IN CARS"

●
PARTS . SERVICE
"CERTIFIED" USED CARS

●
WINTERS MOTORS

350 W. Santa Clara St. Phone CYpress 2-8142

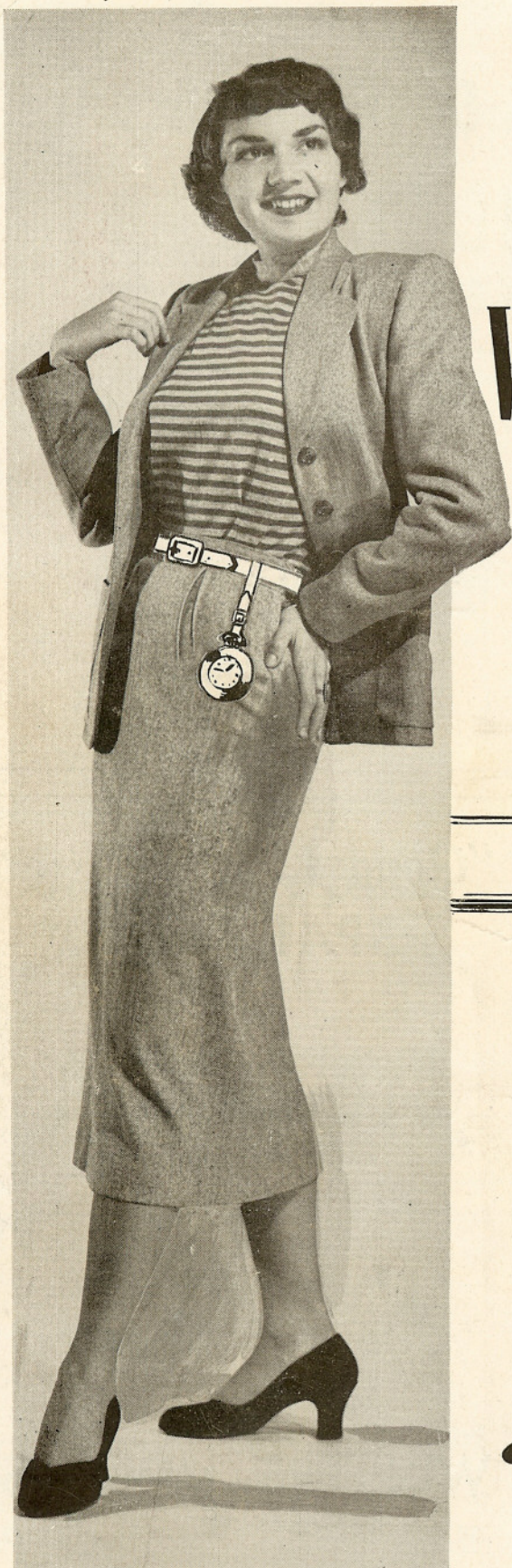

Clicks on every campus!

Ticks on every wardrobe!

WATCH BELTS

Here's the new sport favorite for coeds everywhere. Finish off your ensemble with a timely time-piece. Cowhide belt, 1" wide, has neat leather fob with Ingraham watch. Green or red belt and watch, **5.00.***

*Plus 10% Federal Tax

Hale's Accessories, Street Floor

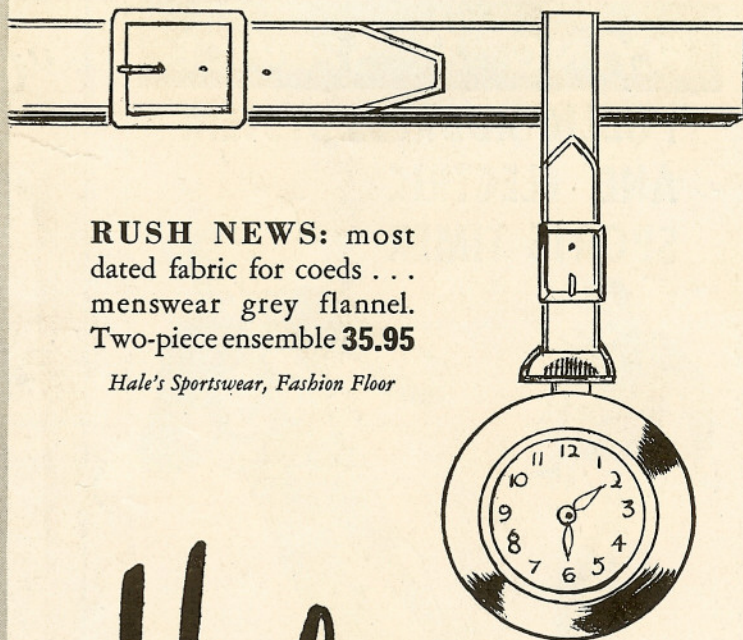

RUSH NEWS: most dated fabric for coeds . . . menswear grey flannel. Two-piece ensemble **35.95**

Hale's Sportswear, Fashion Floor

Hale's

first at san carlos